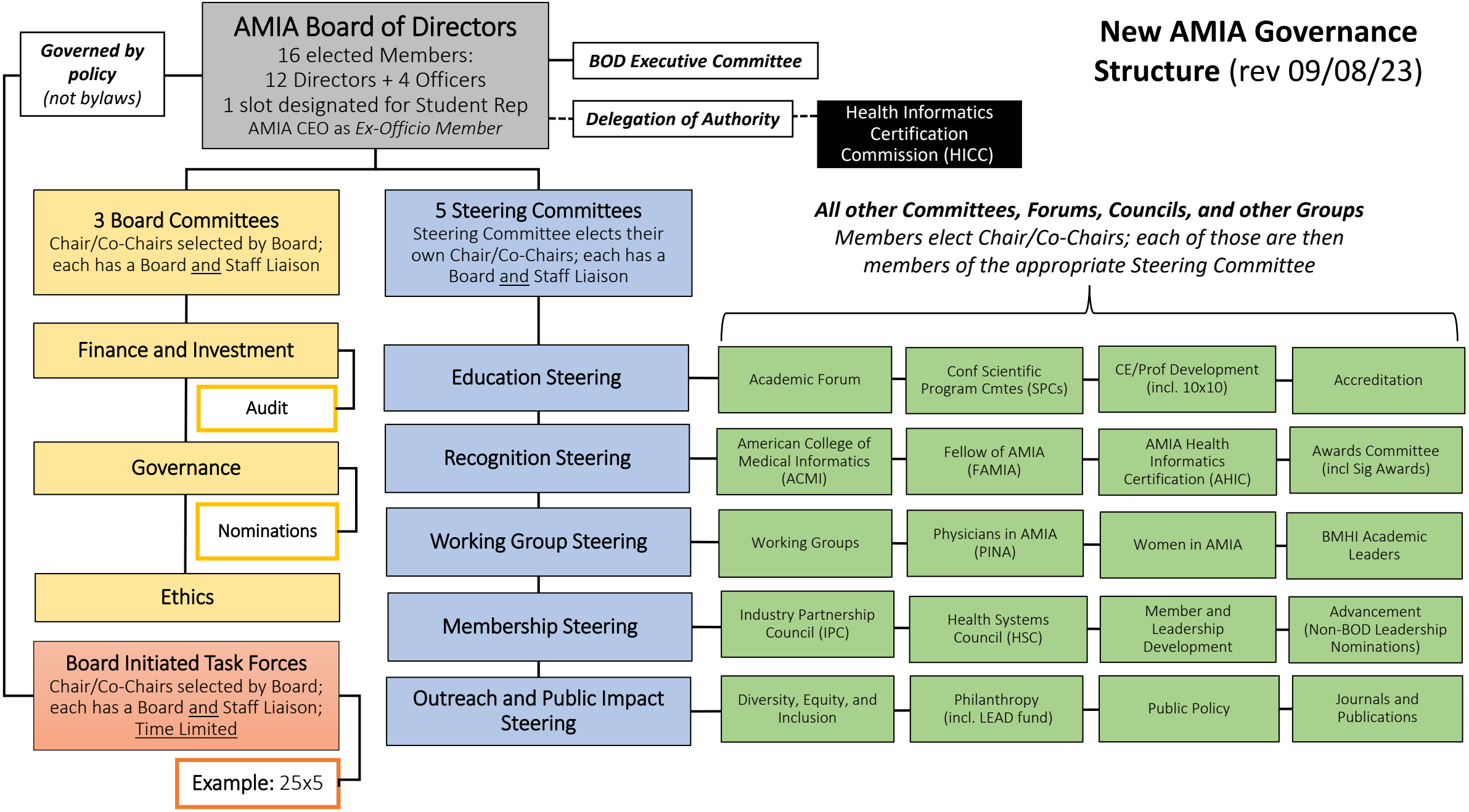New AMIA Governance Structure (rev 09/08/23)